

MİMARİ KATALOG ARCHITECTURAL CATALOGUE

Alüminyum Kapı Pencere ve Giydirme Cephe Sistemleri
Aluminium Window Doors and Facade Systems

RESCARA

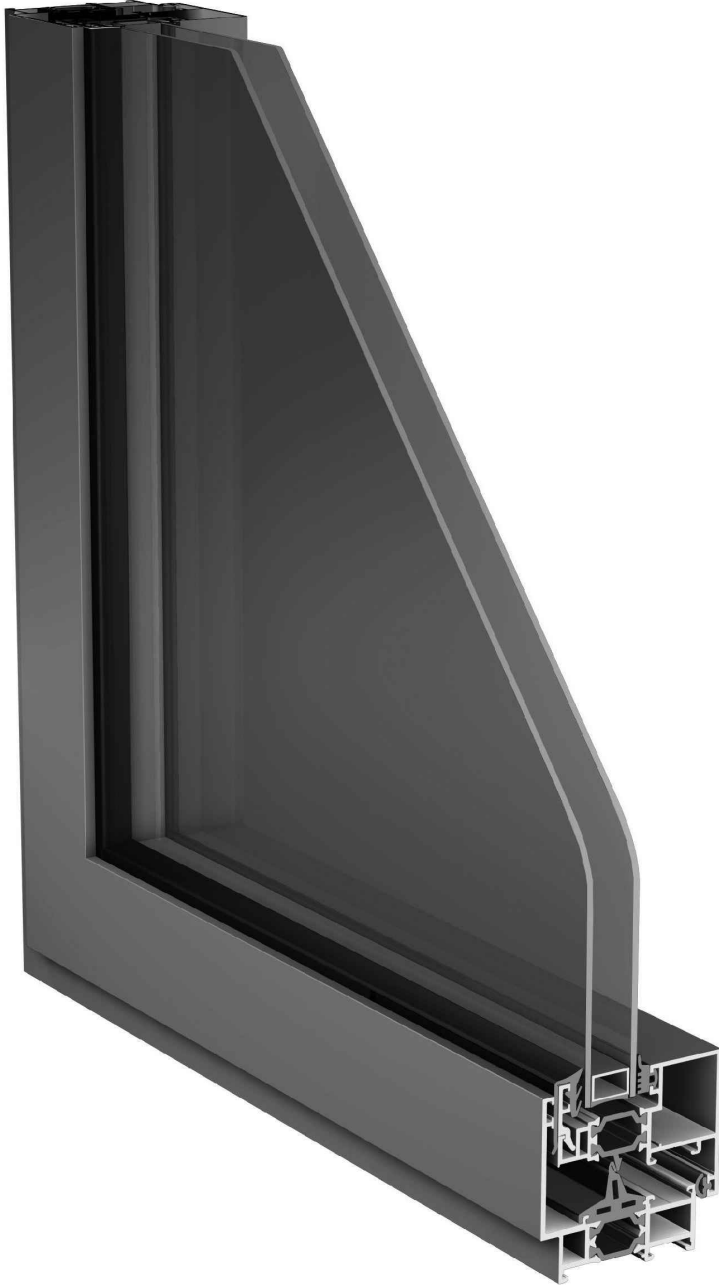

RWT67



TEKNİK ÖZELLİKLER / TECHNICAL PROPERTIES

KASA DERİNLİĞİ / FRAME DEPTH	67,1 mm
KANAT DERİNLİĞİ / VENT DEPTH	72,1 mm
PROFİL ET KALINLIĞI / PROFILE WALL THICKNESS	1,7/1,6/2 mm
MAX. CAM KALINLIĞI / MAX. GLASS THICKNESS	24 mm
ISI BARİYERİ / THERMAL INSULATION BARS	24 mm

PERFORMANS DEĞERLERİ / PERFORMANCE VALUES

ISI YALITIM DEĞERİ (UF) / THERMAL INSULATION VALUE (UF)	EN 10077-2	3,04 W/m ² k
---	------------	-------------------------

UYGULAMA SEÇENEKLERİ / APPLICATION OPTIONS

	PENCERE WINDOW	KAPI DOOR
İÇE AÇILIR / INWARD OPENING	•	•
GİZLİ KANAT / HIDDEN VENT	•	•
VASİSTAS / BOTTOM HUNG	•	
ÇİFT EKSEN AÇILIM / TILT & TURN OPENING	•	•
ÇEK & SÜR / TILT & SLIDE	•	•

MİMARİ KATALOG

ARCHITECTURAL CATALOGUE

Alüminyum Kapı Pencere ve Giydirme Cephe Sistemleri
Aluminium Window Doors and Facade Systems



Rescara Sistem Detayları
Rescara System Details

RWWT67

PROFİLLER

PROFILES

01

02

03

04

05

06

07

08

09

10

KOD / CODE	AĞIRLIK (kg/m) / WEIGHT	Jxx cm ⁴	Jyy cm ⁴	L m
AT67F01	1,446	20,715	14,645	6
AT67F02	1,500	22,466	15,017	6
AT67V01	1,305	16,052	7,780	6
AT67V02	1,837	21,572	13,656	6

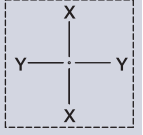

AT67F01

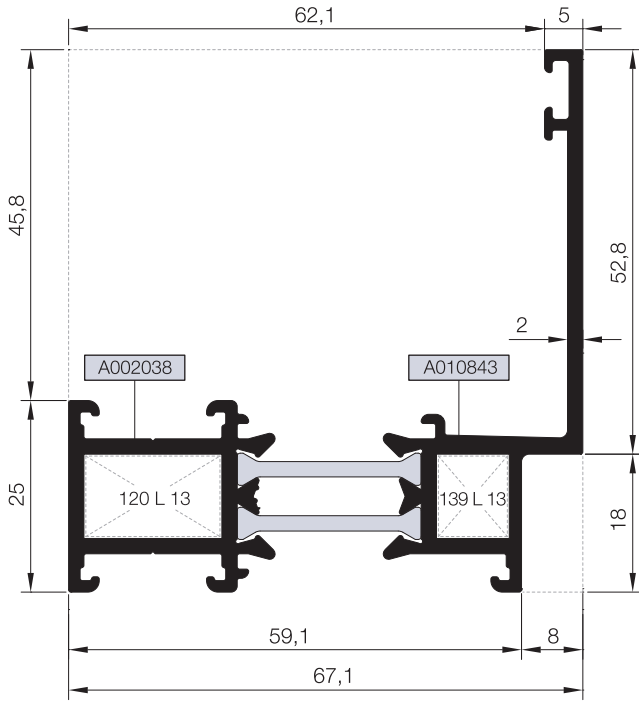

AT67F02

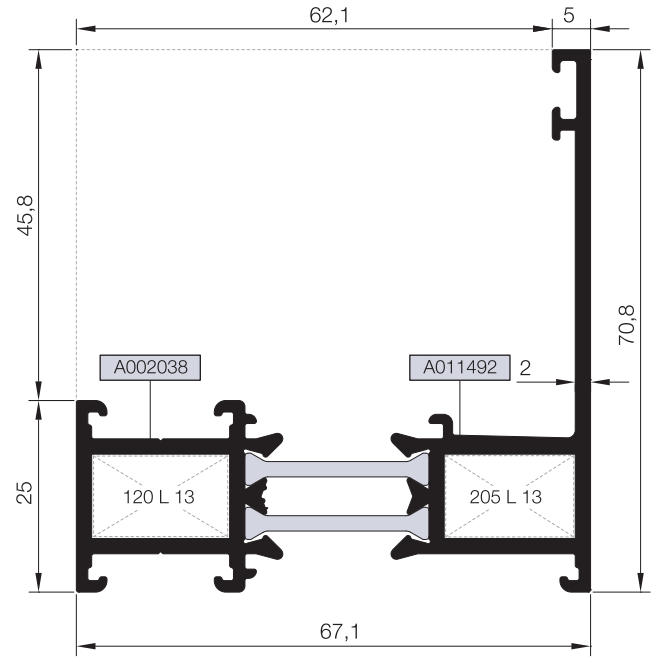

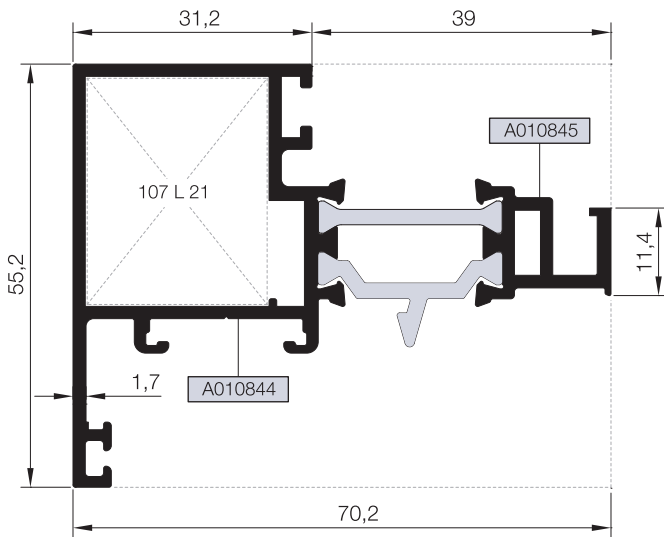

AT67V01

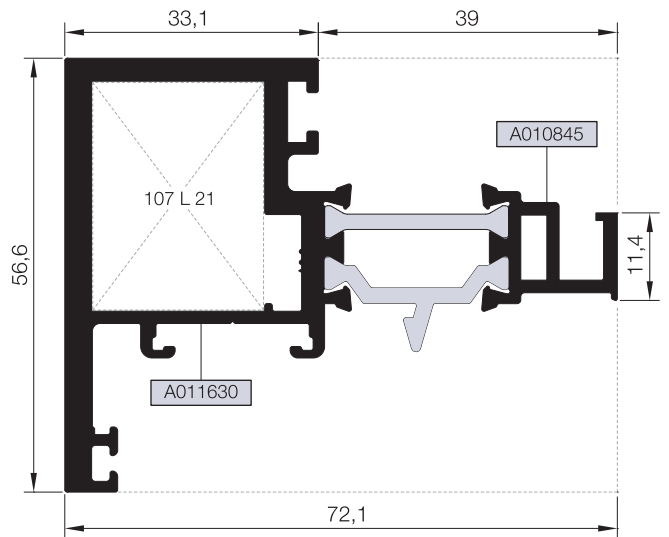

AT67V02



Nr	 L m	KESİM ÖLÇÜSÜ CUTTING SIZE	AKS. KODU ACS. CODE	
AT67F01	A002038	24 L 13 (A002058)	17,7 mm	120 L 13
	A010843	24 L 13 (A002058)	8,9 mm	139 L 13
AT67F02	A002038	24 L 13 (A002058)	17,7 mm	120 L 13
	A011492	24 L 13 (A002058)	16,8 mm	205 L 13

Nr	 L m	KESİM ÖLÇÜSÜ CUTTING SIZE	AKS. KODU ACS. CODE	
AT67V01	A010844	25 L 21 (A002167)	23,2 mm	107 L 21
	A010845	----	----	----
AT67V02	A011630	25 L 21 (A002167)	22,2 mm	190 L 21
	A010845	----	----	----

ORTA KAYIT PROFİLLERİ
MULLION PROFILES

RWT67

KOD / CODE	AĞIRLIK (kg/m) / WEIGHT	Jxx cm ⁴	Jyy cm ⁴	L m	
AT67M01	1,662	24,782	19,833	6	
AT67M02	1,876	26,807	34,262	6	

AT67M01

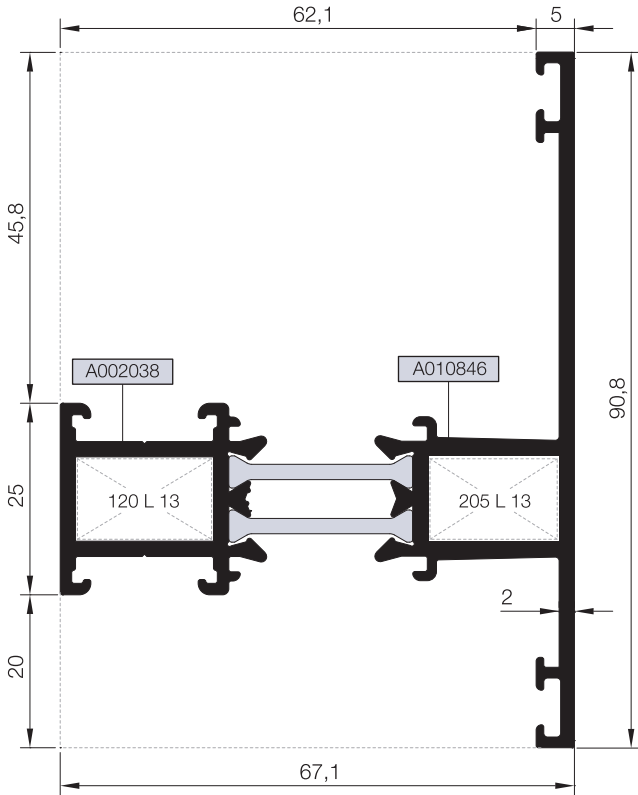

AT67M02

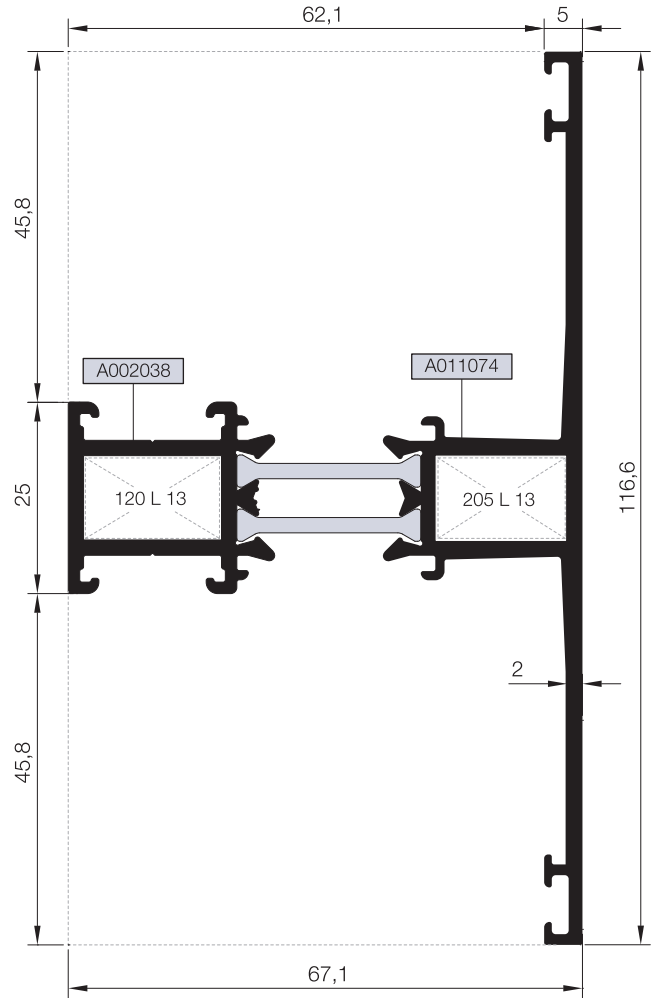

Nr	L m	KESİM ÖLÇÜSÜ CUTTING SIZE	AKS. KODU ACS. CODE	
AT67M01	A002038	24 L 13 (A002058)	17,7 mm	120 L 13
	A010846	24 L 13 (A002058)	16,8 mm	205 L 13
AT67M02	A002038	24 L 13 (A002058)	17,7 mm	120 L 13
	A011074	24 L 13 (A002058)	16,8 mm	205 L 13

Nr	L m	KESİM ÖLÇÜSÜ CUTTING SIZE	AKS. KODU ACS. CODE	
AT67M01	A010846	25 J 38 (A011732)	10,5 mm	102 J 38
	A010846	25 J 39 (A011733)	10,5 mm	102 J 39
	A002038	25 J 04 (A010567)	10,5 mm	102 J 04
AT67M02	A011074	25 J 38 (A011732)	10,5 mm	102 J 38
	A002038	25 J 04 (A010567)	10,5 mm	102 J 04

KOD / CODE	AĞIRLIK (kg/m) / WEIGHT	Jxx cm4	Jyy cm4	L m	
AT67M03	2,573	93,0967	35,2095	6	

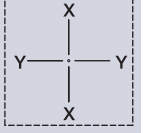

AT67M03

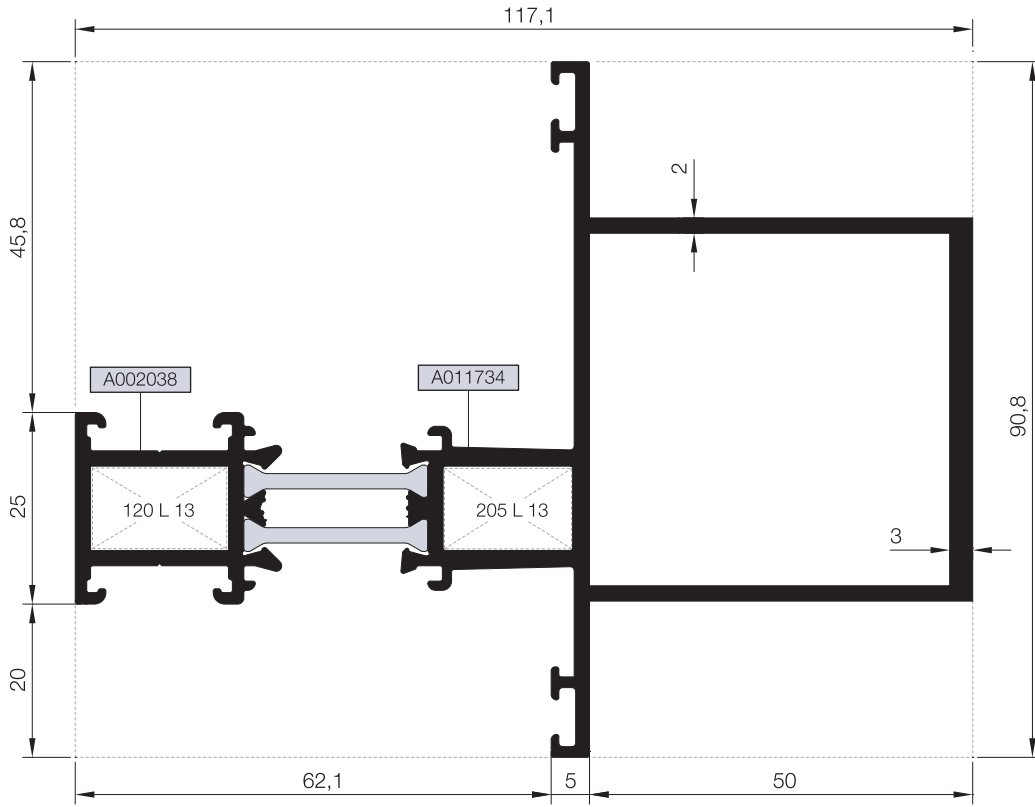

Nr		L m	KESİM ÖLÇÜSÜ CUTTING SIZE	AKS. KODU ACS. CODE
AT67M03	A002038	24 L 13 (A002058)	17,7 mm	120 L 13
	A011734	24 L 13 (A002058)	16,8 mm	205 L 13

Nr		L m	KESİM ÖLÇÜSÜ CUTTING SIZE	AKS. KODU ACS. CODE
AT67M03	A011734	25 J 38 (A011732)	10,5 mm	102 J 38
		25 J 39 (A011733)	10,5 mm	102 J 39
	A002038	25 J 04 (A010567)	10,5 mm	102 J 04

ADAPTÖR PROFİLLERİ
ADAPTER PROFILES

RWT67

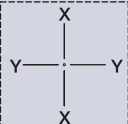
KOD / CODE	AĞIRLIK (kg/m) / WEIGHT	Jxx cm ⁴	Jyy cm ⁴	L m	
AT67A02	1,763	33,756	31,126	6	
T67 A 01	0,401	----	----	6	

AT67A02

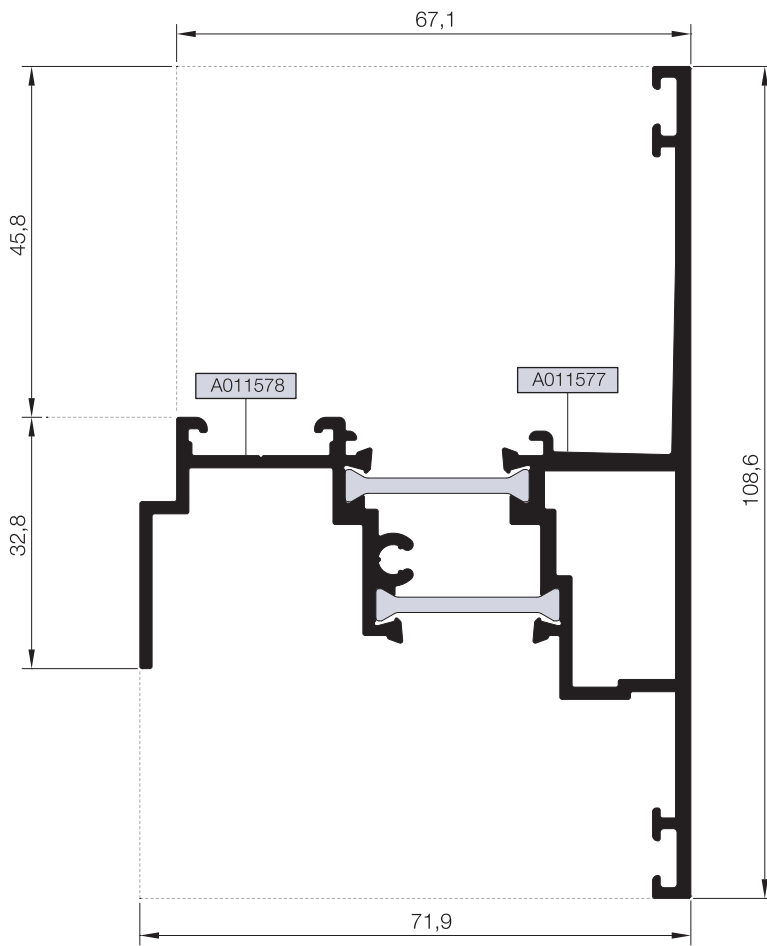

T67 A 01

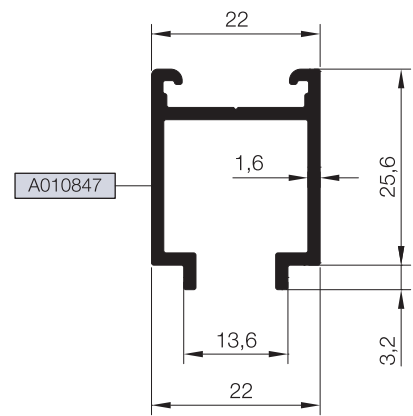

CAM ÇITA VE TİJ PROFİLLERİ

ADAPTER, GLAZIN BEAD AND SLIDING ROD PROFILES

RWT67

KOD / CODE	AĞIRLIK (kg/m) / WEIGHT	L m	
25 G 27	0,181	6	
25 G 18	0,300	6	
25 I 04	0,153	6	
25 I 07	0,143	6	

25 G 27

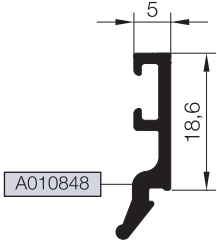

25 G 18

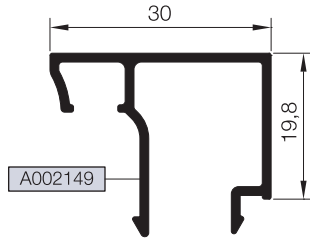

25 I 04



25 I 07*

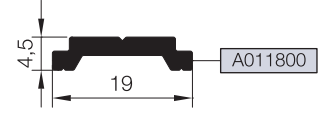

*Giesse kol ve kilitleme aksesuarları sadece 25 I 07 tij profili ile kullanılmalıdır.
Giesse handle and locking accessories should be used with only 25 I 07 rod profile

TAKOZLAR (CLEATS)

PROFİL KODU (PROFILE CODE)	25 L 13	25 L 21	25 J 03	25 J 04
FABRİKA KODU (FACTORY CODE)	A002058	A002167	A010566	A010567
AĞIRLIK (WEIGHT)	3,561 kg/m	9,691 kg/m	0,664 kg/m	0,797 kg/m
ÇİZİM (DRAWING)				

PROFİL KODU (PROFILE CODE)	25 J 38	25 J 39		
FABRİKA KODU (FACTORY CODE)	A011732	A011733		
AĞIRLIK (WEIGHT)	0,816 kg/m	0,708 kg/m		
ÇİZİM (DRAWING)				

KÖŞE TAKOZLARI (CORNER CLEATS)

Nr		L m	KESİM ÖLÇÜSÜ CUTTING SIZE	AKS. KODU ACS. CODE
AT67F01	A002038	25 L 13 (A002058)	17,7 mm	120 L 13
	A010843	25 L 13 (A002058)	8,9 mm	139 L 13
AT67F02	A002038	25 L 13 (A002058)	17,7 mm	120 L 13
	A011492	25 L 13 (A002058)	16,8 mm	205 L 13
AT67V01	A010844	25 L 21 (A002167)	23,2 mm	107 L 21
	A010845	-----	-----	-----
AT67V02	A011630	25 L 21 (A002167)	23,2 mm	107 L 21
	A010845	-----	-----	-----
AT67M01	A002038	25 L 13 (A002058)	17,7 mm	120 L 13
	A010846	25 L 13 (A002058)	16,8 mm	205 L 13
AT67M02	A002038	25 L 13 (A002058)	17,7 mm	120 L 13
	A011074	25 L 13 (A002058)	16,8 mm	205 L 13
AT67M03	A002038	25 L 13 (A002058)	17,7 mm	120 L 13
	A011734	25 L 13 (A002058)	16,8 mm	205 L 13

ORTA KAYIT BAĞLANTI (MULLION CONNECTION PIECE)

Nr		L m	KESİM ÖLÇÜSÜ CUTTING SIZE	AKS. KODU ACS. CODE
AT67M01	A010846	25 J 38 (A011732)	10,5 mm	102 J 38
	A002038	25 J 39 (A011733)	10,5 mm	102 J 39
AT67M02	A002038	25 J 04 (A010567)	10,5 mm	102 J 04
	A011074	25 J 38 (A011732)	10,5 mm	102 J 38
AT67M03	A002038	25 J 04 (A010567)	10,5 mm	102 J 04
	A011734	25 J 38 (A011732)	10,5 mm	102 J 38
	A002038	25 J 39 (A011733)	10,5 mm	102 J 39
	A002038	25 J 04 (A010567)	10,5 mm	102 J 04

MİMARİ KATALOG

ARCHITECTURAL CATALOGUE

Alüminyum Kapı Pencere ve Giydirme Cephe Sistemleri
Aluminium Window Doors and Facade Systems



Rescara Sistem Detayları
Rescara System Details

RWWT67

DETAYLAR

DETAILS

01

02

03

04

05

06

07

08

09

10

- 01
- 02
- 03
- 04
- 05
- 06
- 07
- 08
- 09
- 10

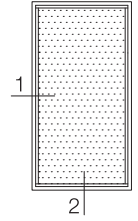
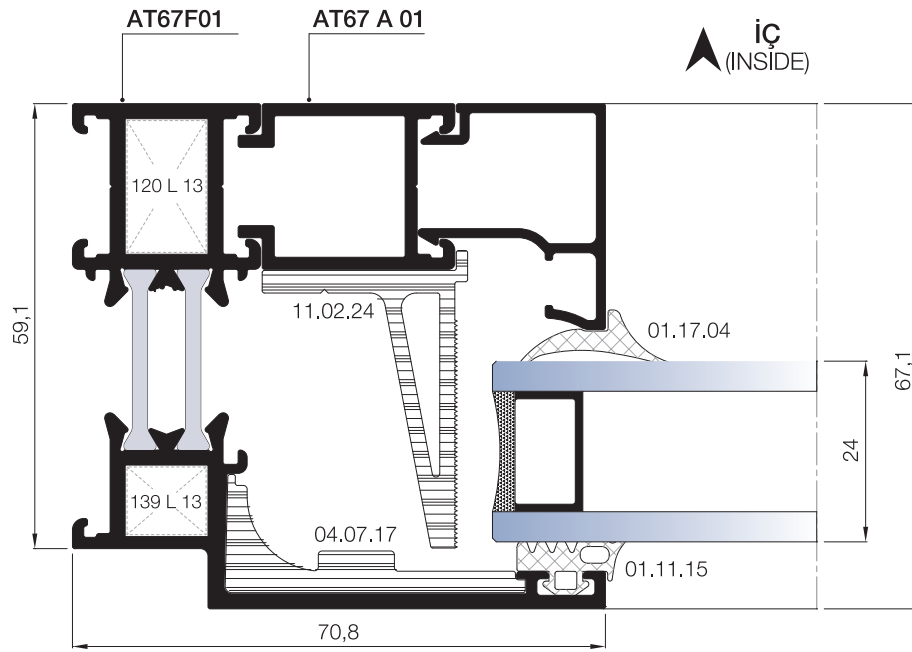

① DETAYI
DETAIL

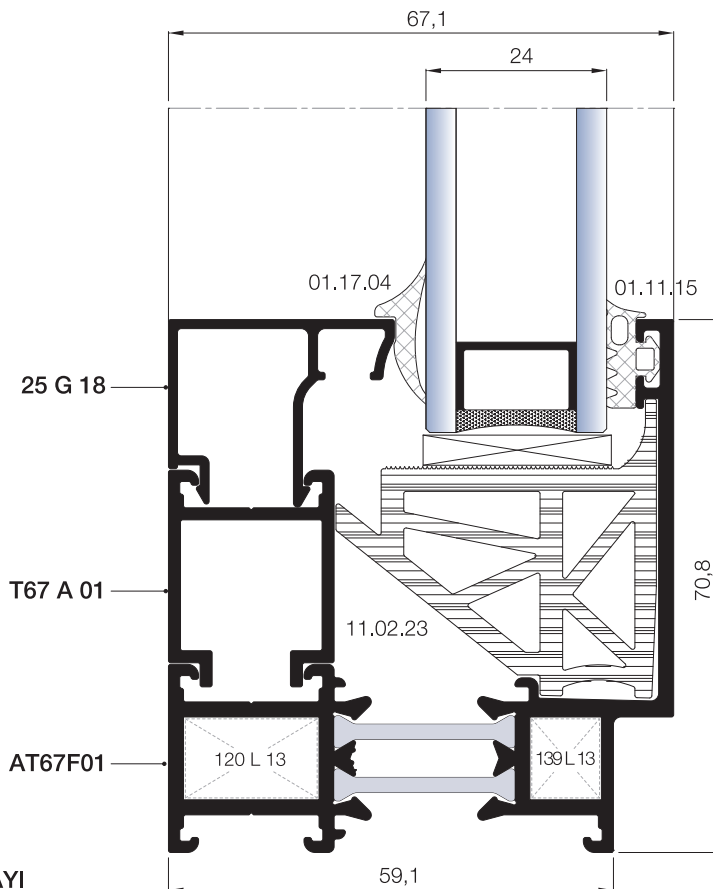

② DETAYI
DETAIL

DIŞ
(OUTSIDE) ➔

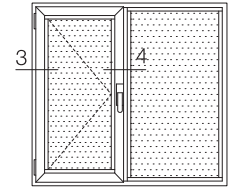
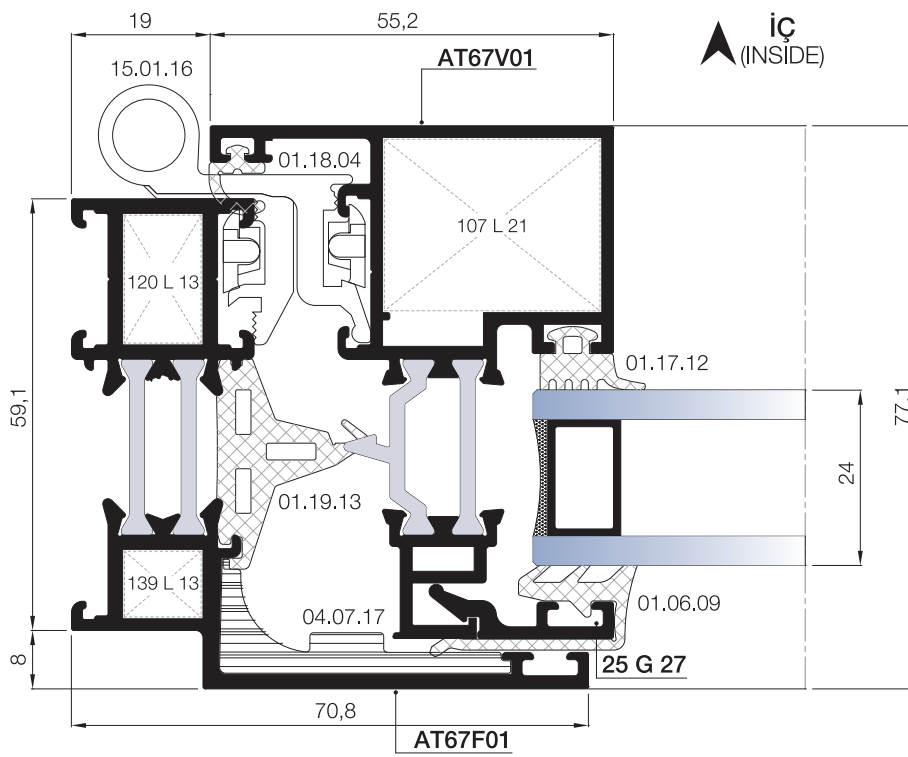

③ DETAYI
DETAIL

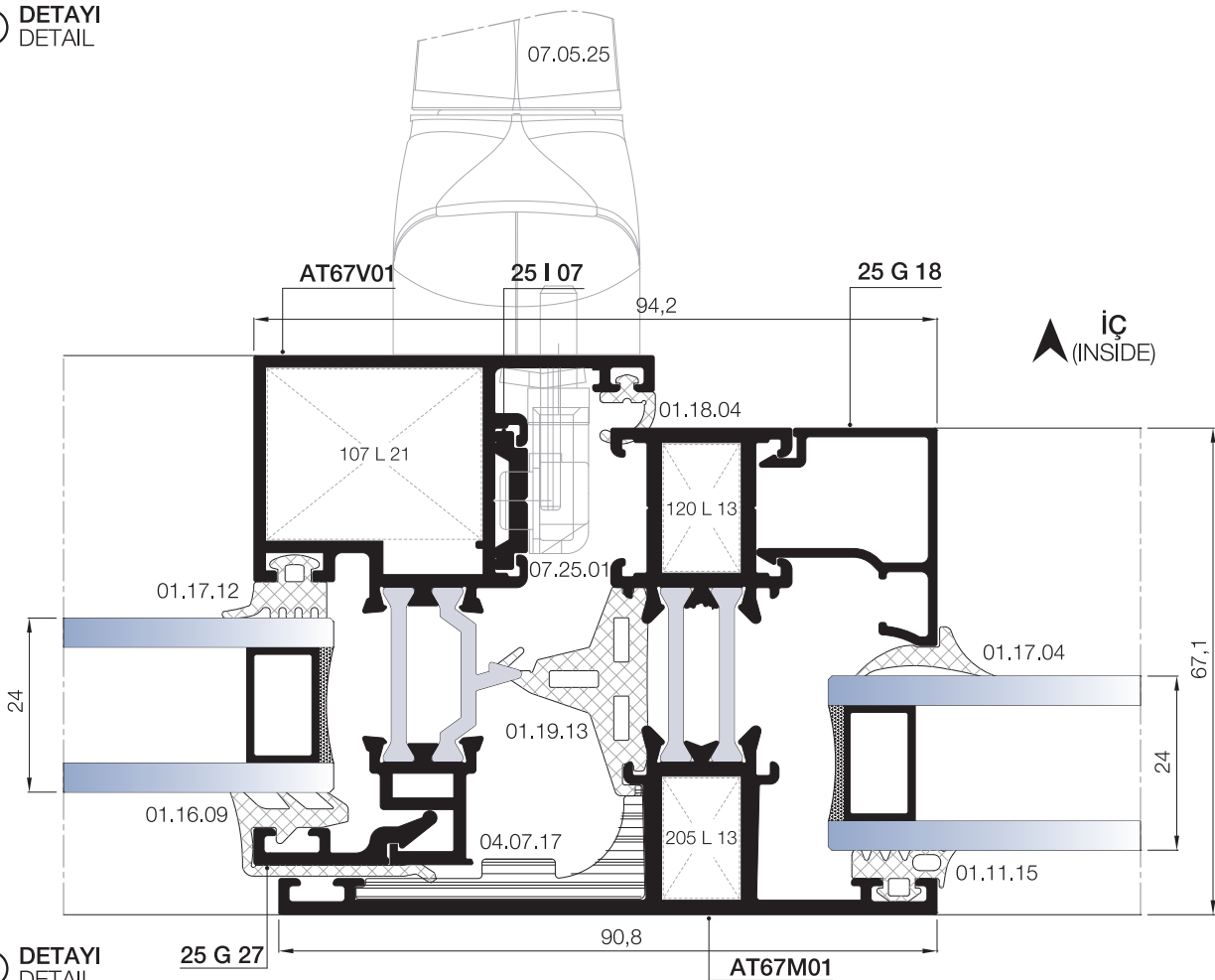

④ DETAYI
DETAIL

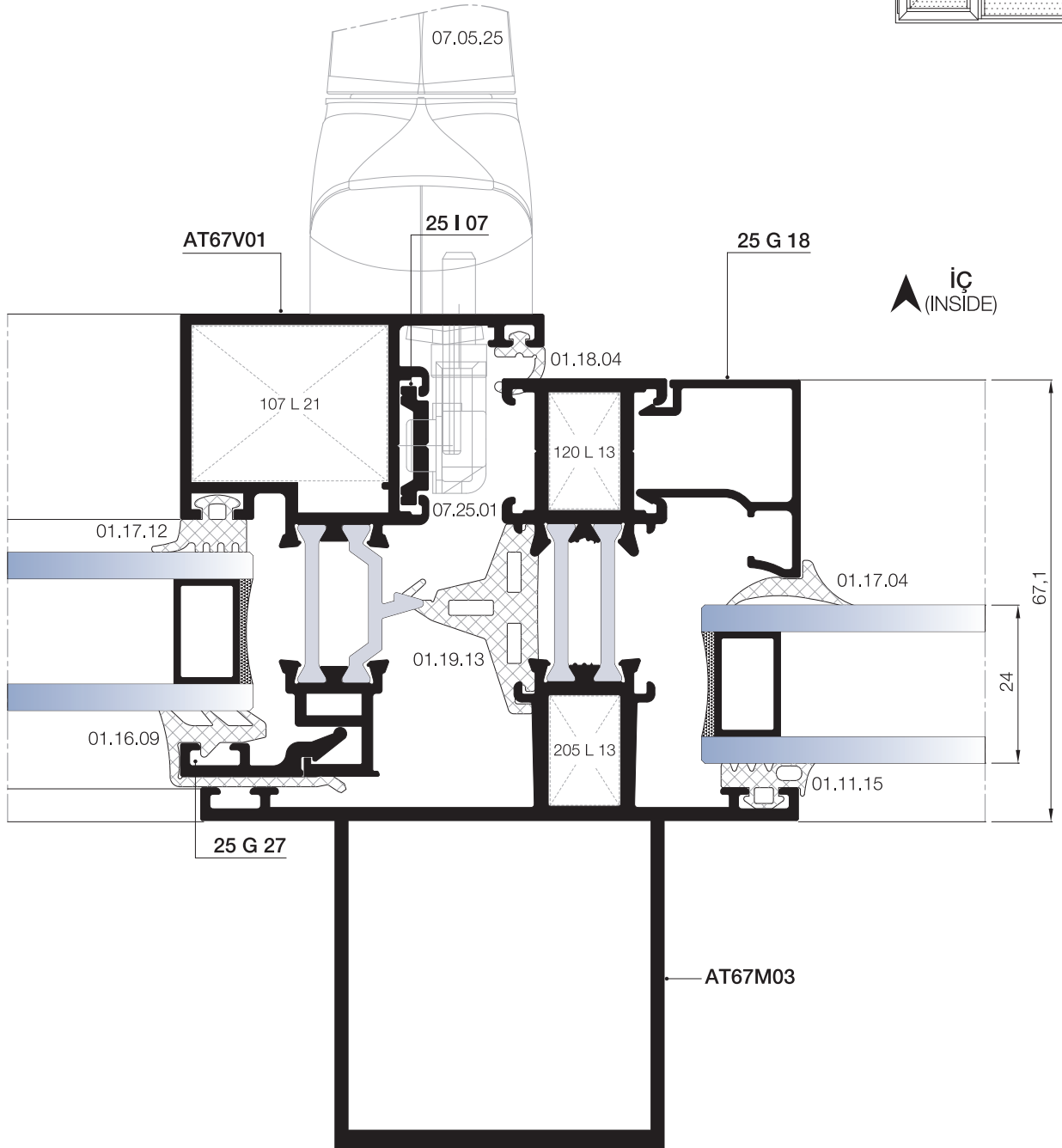
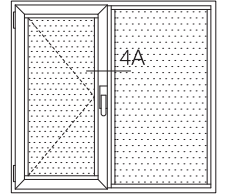

▲ iÇ
(INSIDE)

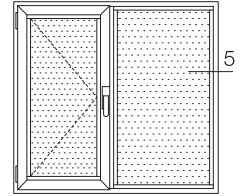
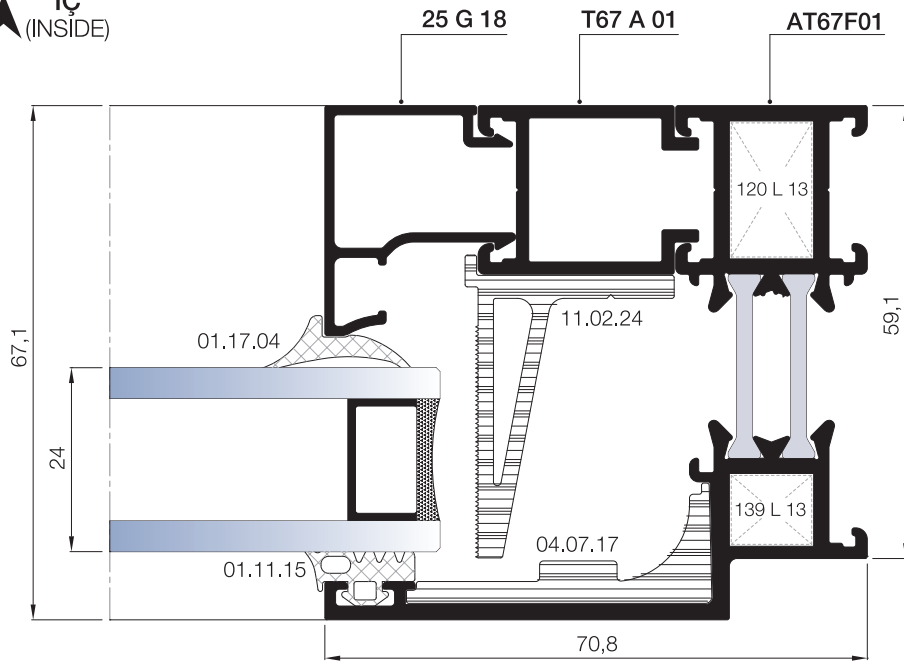

⑤ DETAYI
DETAIL

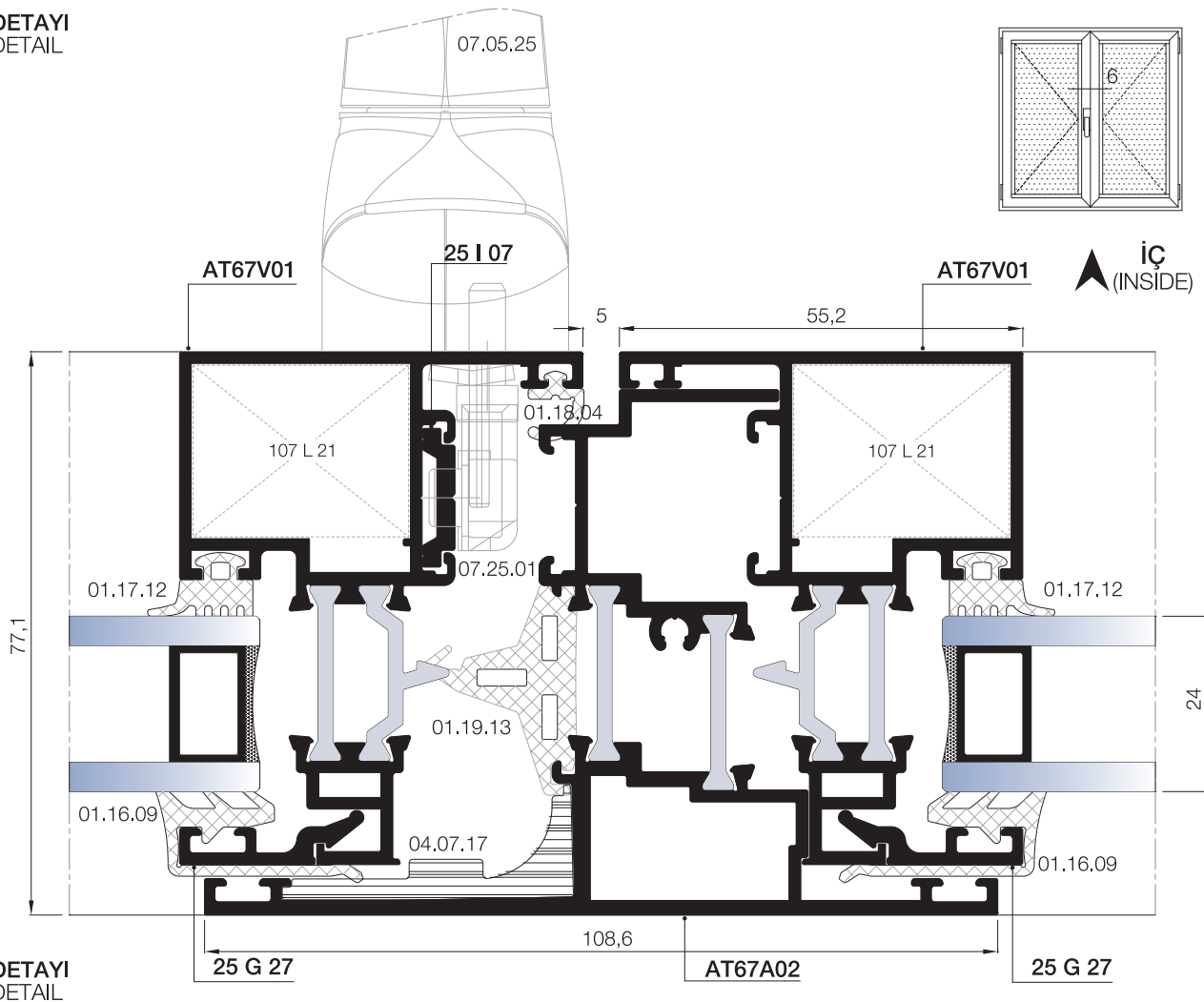

⑥ DETAYI
DETAIL

01

02

03

04

05

06

07

08

09

10

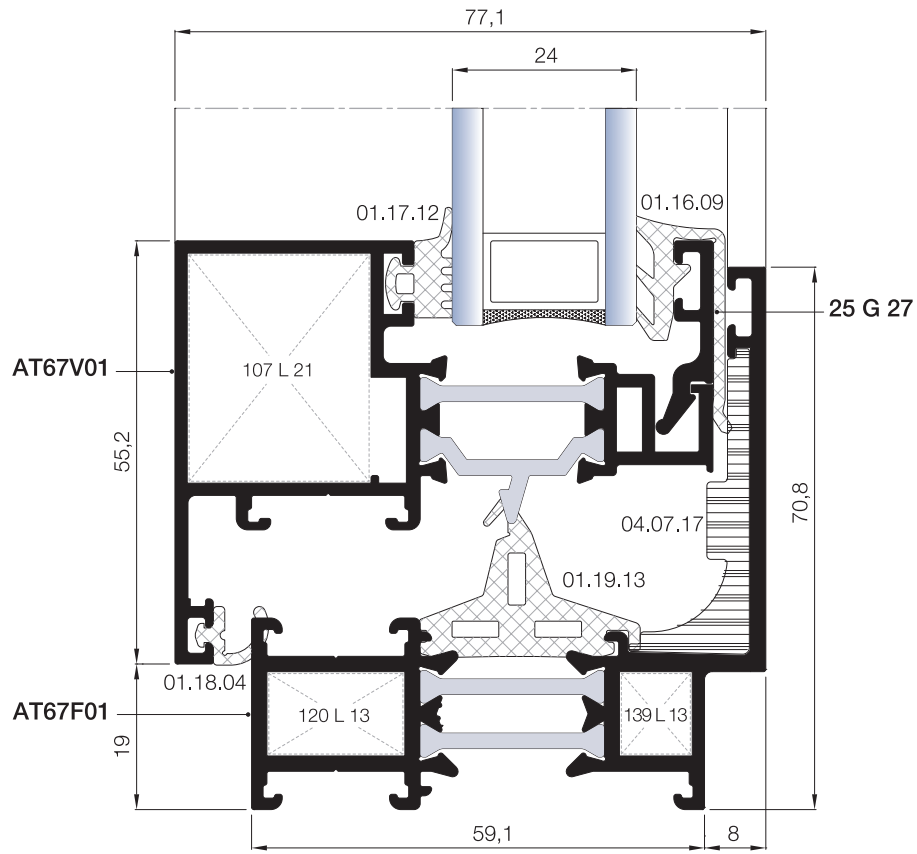
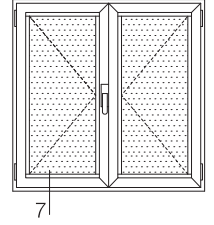

⑦ DETAYI
DETAIL

DIŞ
(OUTSIDE) ➔

MİMARİ KATALOG

ARCHITECTURAL CATALOGUE

Alüminyum Kapı Pencere ve Giydirme Cephe Sistemleri
Aluminium Window Doors and Facade Systems



Rescara Sistem Detayları
Rescara System Details

RWWT67

AKSESUARLAR

ACCESSORIES

01

02

03

04

05











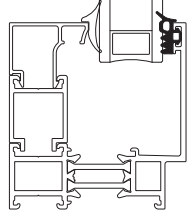
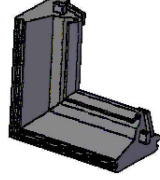
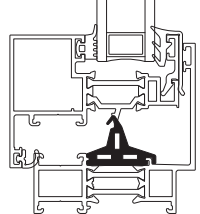

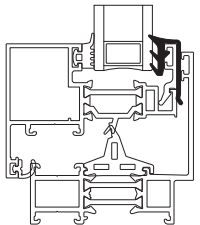
06

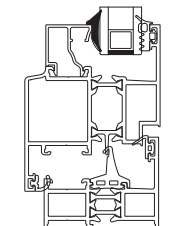
07

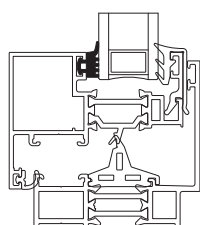
08

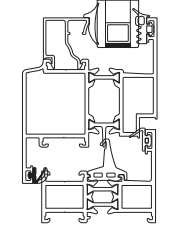
09

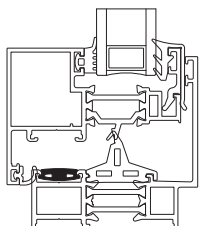
10

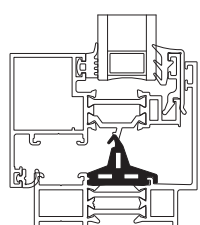
01		<p>01.11.15 DIŞ CAM FİTİLİ 4mm OUTSIDE GLAZING GASKET 4mm</p> <p>Malzeme / Material : EPDM Ağırlık / Weight : 83 gr/m Paket / Package : 200 m / 15 kg</p>			<p>03.11.01 KÖŞE ENJEKSİYON FİTİLİ CORNER GASKET</p> <p>Malzeme / Material : EPDM</p>	
02						
03		<p>01.16.09 DIŞ CAM FİTİLİ OUTSIDE GLAZING GASKET</p> <p>Malzeme / Material : EPDM Ağırlık / Weight : 140 gr/m Paket / Package : 105 m / 15 kg</p>				
04		<p>01.17.04 İÇ CAM FİTİLİ 3,6 mm INSIDE GLAZING GASKET 3,6 mm</p> <p>Malzeme / Material : EPDM Ağırlık / Weight : 69 gr/m Paket / Package : 215 m / 15 kg</p>				
05						
06		<p>01.17.12 İÇ CAM FİTİLİ INSIDE GLAZING GASKET</p> <p>Malzeme / Material : EPDM Ağırlık / Weight : 79 gr/m Paket / Package : 190 m / 15 kg</p>				
07						
08		<p>01.18.04 İÇ BİNİ FİTİLİ INSIDE ACOUSTICAL GASKET</p> <p>Malzeme / Material : EPDM Ağırlık / Weight : 40 gr/m Paket / Package : 375 m / 15 kg</p>				
09		<p>01.19.06 ÇİTA KANAL FİTİLİ ADAPTER GASKET</p> <p>Malzeme / Material : EPDM Ağırlık / Weight : 80 gr/m Paket / Package : 185 m / 15 kg</p>				
10		<p>01.19.13 TOZLUK FİTİLİ CENTRAL GASKET</p> <p>Malzeme / Material : EPDM Ağırlık / Weight : 270 gr/m Paket / Package : 55 m / 15 kg</p>				

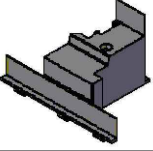
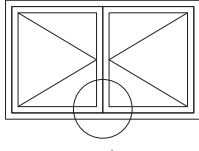
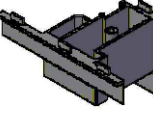
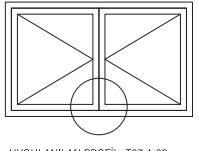
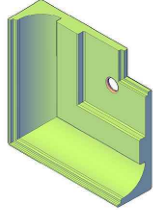
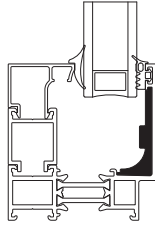
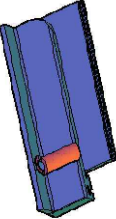
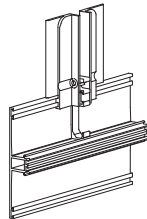
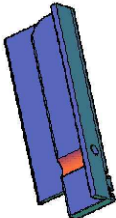
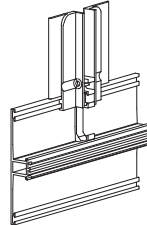
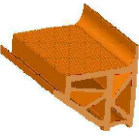
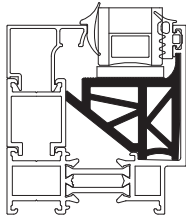
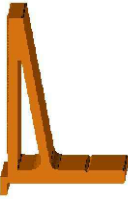
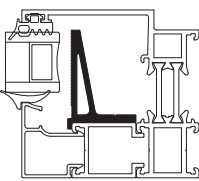
	<p>04.06.60</p> <p>ADAPTÖR KAPAĞI - ÜST ADAPTER CAP - UPPER</p> <p>Malzeme / Material : PVC Renk / Color : Siyah / Black</p>	 <p>UYGULANILAN PROFİL: T67 A 02 USE WITH: T67 A 02</p>			
	<p>04.06.61</p> <p>ADAPTÖR KAPAĞI - ALT ADAPTER CAP - BOTTOM</p> <p>Malzeme / Material : PVC Renk / Color : Siyah / Black</p>	 <p>UYGULANILAN PROFİL: T67 A 02 USE WITH: T67 A 02</p>			
	<p>04.07.17</p> <p>KÖŞE ÇAVUŞU CORNER CLEAT</p> <p>Malzeme / Material : PVC Renk / Color : Siyah / Black</p>				
	<p>04.07.22A</p> <p>BAĞLANTI PARÇASI (SAĞ) (RIGHT)</p> <p>Malzeme / Material : PVC</p>				
	<p>04.07.22B</p> <p>BAĞLANTI PARÇASI (SOL) (LEFT)</p> <p>Malzeme / Material : PVC</p>				
	<p>11.02.23</p> <p>CAM DESTEK TAKOZU GLASS SUPPORT</p> <p>Malzeme / Material : PVC</p>				
	<p>11.02.24</p> <p>CAM DESTEK YAN TAKOZU GLASS SUPPORT</p> <p>Malzeme / Material : PVC</p>				

01

02

03

04

05

06

07

08

09

10

PENCERE MENTEŞELERİ / WINDOW HINGES



15.01.16

GIESSE PENCERE MENTEŞESİ
GIESSE HINGE FOR WINDOWS

Renk / Color : Siyah-Beyaz-Gri-Eloksal
Black-White-Grey-Anodised

75 kg için 2 adet, 85 kg 3 adet kullanılmaktadır. / Should be used 2 for 75 kg, 3 for 100 kg.
EN 1935:2002

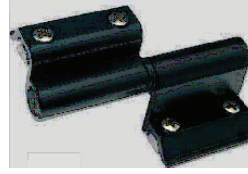

15.01.03

RESCARA PENCERE MENTEŞESİ
HINGE FOR WINDOWS

Renk / Color : Siyah-Beyaz-Gri
Black-White-Grey

75 kg için 2 adet, 85 kg 3 adet kullanılmaktadır. / Should be used 2 for 75 kg, 3 for 100 kg.
EN 1935:2002

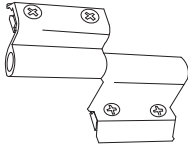

15.01.08

YERLİ PENCERE MENTEŞESİ
LOCAL HINGE FOR WINDOWS

Renk / Color : Siyah-Beyaz-Gri-Eloksal
Black-White-Grey-Anodised

50 kg için 2 adet kullanılmaktadır. / Should be used 2 for 50 kg.
Max. kanat ölçüsü 900x1300 / Max. vent dimension 900x1300
TS EN 1935

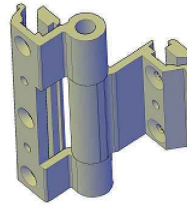

15.01.12

YERLİ PENCERE MENTEŞESİ
LOCAL HINGE FOR WINDOWS

Renk / Color : Siyah-Beyaz-Gri-Eloksal
Black-White-Grey-Anodised

TS EN 1935

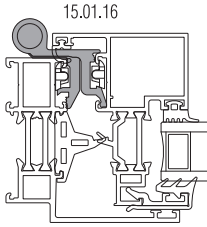

15.01.16

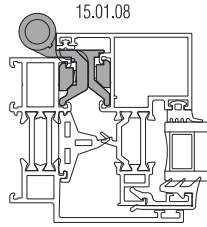

15.01.08

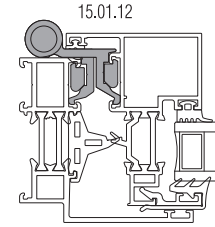

15.01.12

Ölçek/Scale: 1/3

ÇİFT EKSEN MEKANİZMALARI / TILT & TURN MECHANISM

			<p>GIESE FUTURA ÇİFT AÇILIM SETİ 80 kg GIESE TILT & TURN MECHANISM 80 kg</p> <p>Renk / Color : Siyah-Beyaz-Gri Black-White-Grey</p>	
	<p>GIESE ÇİFT AÇILIM SETİ GIESE TILT & TURN MECHANISM</p>	<p>KANAT GENİŞLİĞİ SASH WIDTH</p>	<p>KANAT YÜKSEKLİĞİ SASH HEIGHT</p>	<p>KANAT AĞIRLIĞI SASH WEIGHT</p>
07.06.62	410 - 569 mm	600 - 1200 mm	80 kg	Çift Açılım Seti Tip 1 / Tilt & Turn Mechanism
07.06.63	410 - 569 mm	1201 - 2500 mm	80 kg	Çift Açılım Seti Tip 1 + Arka Kilitleme / Tilt & Turn Mechanism+Additional Tilt&Turn (Back)
07.06.64	570 - 1000 mm	600 - 1200 mm	80 kg	Çift Açılım Seti Tip 2 / Tilt & Turn Mechanism Style 2
07.06.65	570 - 1000 mm	1201 -2500 mm	80 kg	Çift Açılım Seti Tip 2 + Arka Kilitleme / Tilt & Turn Mechanism Style 2+Additional Tilt&Turn (Back)
07.06.66	1001 - 1300 mm	600 - 1200 mm	80 kg	Çift Açılım Seti Tip 2 + Alt Kilitleme + İlave Makas / Tilt & Turn Mechanism Style 2 Additional Tilt&Turn (Down)+Additional Arm
07.06.67	1001 - 1300 mm	1201 - 2500 mm	80 kg	Çift Açılım Seti Tip 2+ Alt Kilitleme + Arka Kilitleme + İlave Makas / Tilt & Turn Mechanism Style 2+Additional Tilt&Turn (Down)+Additional Tilt & Turn (Back)+Additional Arm

			<p>GIESE FUTURA ÇİFT AÇILIM SETİ 130 kg GIESE TILT & TURN MECHANISM 130 kg</p> <p>Renk / Color : Siyah-Beyaz-Gri Black-White-Grey</p> <p>*** Stok Sorulmalıdır.</p>	
	<p>GIESE ÇİFT AÇILIM SETİ GIESE TILT & TURN MECHANISM</p>	<p>KANAT GENİŞLİĞİ SASH WIDTH</p>	<p>KANAT YÜKSEKLİĞİ SASH HEIGHT</p>	<p>KANAT AĞIRLIĞI SASH WEIGHT</p>
07.06.68	410 - 569 mm	600 - 1200 mm	130 kg	Çift Açılım Seti Tip 1 / Tilt & Turn Mechanism Style 1
07.06.69	410 - 569 mm	1201 - 3000 mm	130 kg	Çift Açılım Seti Tip 1+ Arka Kilitleme / Tilt & Turn Mechanism Style 1 + Additional Tilt&Turn (Back)
07.06.70	701 - 1000 mm	600 - 1200 mm	130 kg	Çift Açılım Seti Tip 2 / Tilt & Turn Mechanism Style 2
07.06.71	701 - 1000 mm	1201 - 3000 mm	130 kg	Çift Açılım Seti Tip 2 + Arka Kilitleme / Tilt & Turn Mechanism Style 2+ Additional Tilt&Turn (Back)
07.06.72	1001 - 1300 mm	600 - 1200 mm	130 kg	Çift Açılım Seti Tip 2+ İlave Makas + Alt Kilitleme / Tilt & Turn Mechanism Style 2+Additional Arm+Additional Tilt&Turn (Down)
07.06.73	1001 - 1300 mm	1201 - 3000 mm	130 kg	Çift Açılım Seti Tip 2+ İlave Makas + Alt Kilitleme + Arka Kilitleme / Tilt & Turn Mechanism Style 2+Additional Arm+Additional Tilt&Turn (Down)+Additional Tilt&Turn (Back)



07.06.60

İTHAL ÇİFT AÇILIM SETİ
TILT&TURN MECHANISM



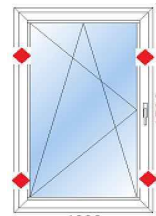





Renk / Color : Siyah-Beyaz-Gri
Black-White-Grey

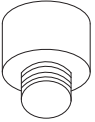
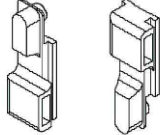

Kanat Genişliği: 570 - 1000 mm
Kanat Yüksekliği: 400 - 1200 mm

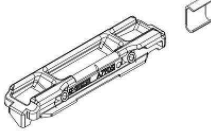
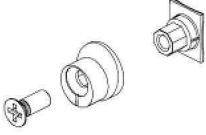
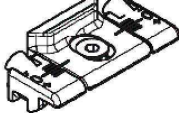
Sash Width: 570 - 1000 mm
Sash Height: 400 - 1200 mm

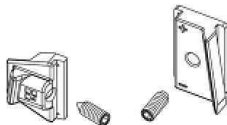
PENCERE KOLLARI / WINDOW HANDLES

 <p>07.05.12 RESCARA İSPANYOLET KOL (ÇİFT DİLLİ) HANDLE FOR WINDOWS (DOUBLE RAIL) Renk / Color : Siyah-Beyaz-Gri Black-White-Grey</p> <p>EN 1670</p>	 <p>07.05.25 GIESSE İSPANYOLET KOL (ÇİFT DİLLİ) GIESSE HANDLE FOR WINDOWS (DOUBLE RAIL) Renk / Color : Siyah-Beyaz-Gri Black-White-Grey</p> <p>UNI CEI EN ISO / IEC 17050</p>
 <p>07.13.02 ORTA GÖBEK PİMİ CENTRAL LOCK PIN</p> <p>07.05.12 Kol için / For handle 07.05.12</p>	 <p>07.25.01 GIESSE TİJ BAĞLANTI PARÇASI GIESSE CONNECTION ROD Renk / Color : Siyah-Black Malzeme / Material : Polyamid-Polyamide</p> <p>07.05.25 Kol için / For handle 07.05.25</p>
 <p>18.03.08 GIESSE AYARLI SÜRÜCÜ GIESSE ADJUSTABLE BOLT Malzeme / Material: Zamak/Zamak</p>	 <p>18.06.01 GIESSE KARŞILIK GIESSE STRIKER Malzeme / Material: Paslanmaz Çelik ve Zamak Stainless Steel & Zamak</p>
 <p>07.13.06 GIESSE PİM GIESSE ADJUSTABLE LOCKING PAWL Malzeme / Material: Zamak/Zamak</p>	 <p>07.09.07 GIESSE AYARLI PİM KARŞILIĞI GIESSE ADJUSTABLE SINGLE STRIKER Malzeme / Material: Zamak/Zamak</p>
 <p>07.21.02 GIESSE KÖŞE DÖNME GIESSE CORNER DRIVE Malzeme / Material: Zamak/Zamak</p>	 <p>07.09.08 GIESSE ARKA KİLİTLEME GIESSE BURGLAR BOLT Malzeme / Material: Zamak/Zamak</p>
 <p>18.07.01 SÜRGÜ SETİ GIESSE BOLT FOR COMBINED WING Malzeme / Material: Zamak-Polyamid Zamak & Polyamide</p> <p>Pasif kanat için / For secondary sash</p>	

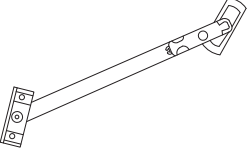
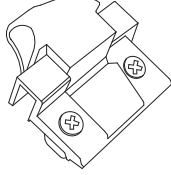
	<p>07.07.02</p> <p>VASİSTAS MAKAS ARM FOR BOTTOM-HUNG WINDOWS</p> <p>Renk / Color : Siyah-Beyaz-Gri Black-White-Grey</p>		<p>07.08.01</p> <p>VASİSTAS MANDAL DEVICE FOR CLOSING BOTTOM-HUNG WINDOWS</p> <p>Renk / Color : Siyah-Beyaz-Gri Black-White-Grey</p>
---	--	---	--

KOD CODE	AÇIKLAMA DESCRIPTION	***KOL VE KİLİTLEME SETİ SEÇİM TABLOSU HANDLE AND LOCKING KIT TABLE			
		L<1000 H<1200		L>1000 H>1200	
07.05.12	ÇİFT DİLLİ İSPANYOLET KOL DOUBLE RAIL HANDLE	1		1	
07.05.25	GIESSE ÇİFT DİLLİ KOL GIESSE DOUBLE RAIL HANDLE		1		1
07.13.02	ORTAĞÖBEK PİMİ CENTRAL LOCK PIN	1		1	
07.25.01	GIESSE KOL BAĞLANTI PARÇASI GIESSE ROD CONNECTION PIECES		1		1
18.03.08	GIESSE AYARLANABİLİR SÜRGÜ GIESSE ADJUSTABLE BOLT	2	2		
18.06.01	GIESSE KARŞILIK GIESSE DOUBLE STRIKER	2	2		
07.21.02	GIESSE KÖŞE DÖNME PARÇASI GIESSE CORNER DRIVE			2	2
07.13.06	GIESSE PİM GIESSE ADJUSTABLE LOCKING PAWL			4	4
07.09.07	GIESSE AYARLI PİM KARŞILIĞI GIESSE ADJUSTABLE SINGLE STRIKER			4	4

*** Giesse kol ve kilitleme aksesuarları 25 I 07 tij profili ile kullanılmalıdır.

Giesse handle and locking accessories should be used with 25 I 07 rod profile

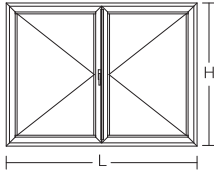

*** KOL VE KİLİTLEME SETİ SEÇİM TABLOSU
HANDLE AND LOCKING KIT TABLE

		L<1000 H<1200		L>1000 H>1200	
KOD CODE	AÇIKLAMA DESCRIPTION	07.05.12 kol ile with 07.05.12 handle	07.05.25 kol ile with 07.05.25 handle	07.05.12 kol ile with 07.05.12 handle	07.05.25 kol ile with 07.05.25 handle
HAREKETLİ KANAT / FIRST SASH					
07.05.12	ÇİFT DİLLİ İSPANYOLET KOL DOUBLE RAIL HANDLE	1		1	
07.05.25	GIESSE ÇİFT DİLLİ KOL GIESSE DOUBLE RAIL HANDLE		1		1
07.13.02	ORTAĞÖBEK PİMİ CENTRAL LOCK PIN	1		1	
07.25.01	GIESSE KOL BAĞLANTI PARÇASI GIESSE ROD CONNECTION PIECES		1		1
18.03.08	GIESSE AYARLANABİLİR SÜRGÜ GIESSE ADJUSTABLE BOLT	2	2		
18.06.01	GIESSE KARŞILIK GIESSE DOUBLE STRIKER	2	2		
07.21.02	GIESSE KÖŞE DÖNME PARÇASI GIESSE CORNER DRIVE			2	2
07.13.06	GIESSE PİM GIESSE ADJUSTABLE LOCKING PAWL			4	4
07.09.07	GIESSE AYARLI PİM KARŞILIĞI GIESSE ADJUSTABLE SINGLE STRIKER			4	4
PASİF KANAT / SECONDARY SASH					
18.07.01	GIESSE SÜRGÜ SETİ GIESSE BOLT FOR SECONDARY SASH	1	1	1	1
07.09.08	GIESSE ARKA KİLİTLEME GIESSE BURGLAR BOLT			1	1

*** Giesse kol ve kilitleme aksesuarları 25 I 07 tij profili ile kullanılmalıdır.

Giesse handle and locking accessories should be used with 25 I 07 rod profile

MİMARİ KATALOG

ARCHITECTURAL CATALOGUE

Alüminyum Kapı Pencere ve Giydirme Cephe Sistemleri
Aluminium Window Doors and Facade Systems



Rescara Sistem Detayları
Rescara System Details

RWT67

İMALAT DETAYLARI

FABRICATION DETAILS

01

02

03

04

05

06

07

08

09

10

- 01
- 02
- 03
- 04
- 05
- 06
- 07
- 08
- 09
- 10

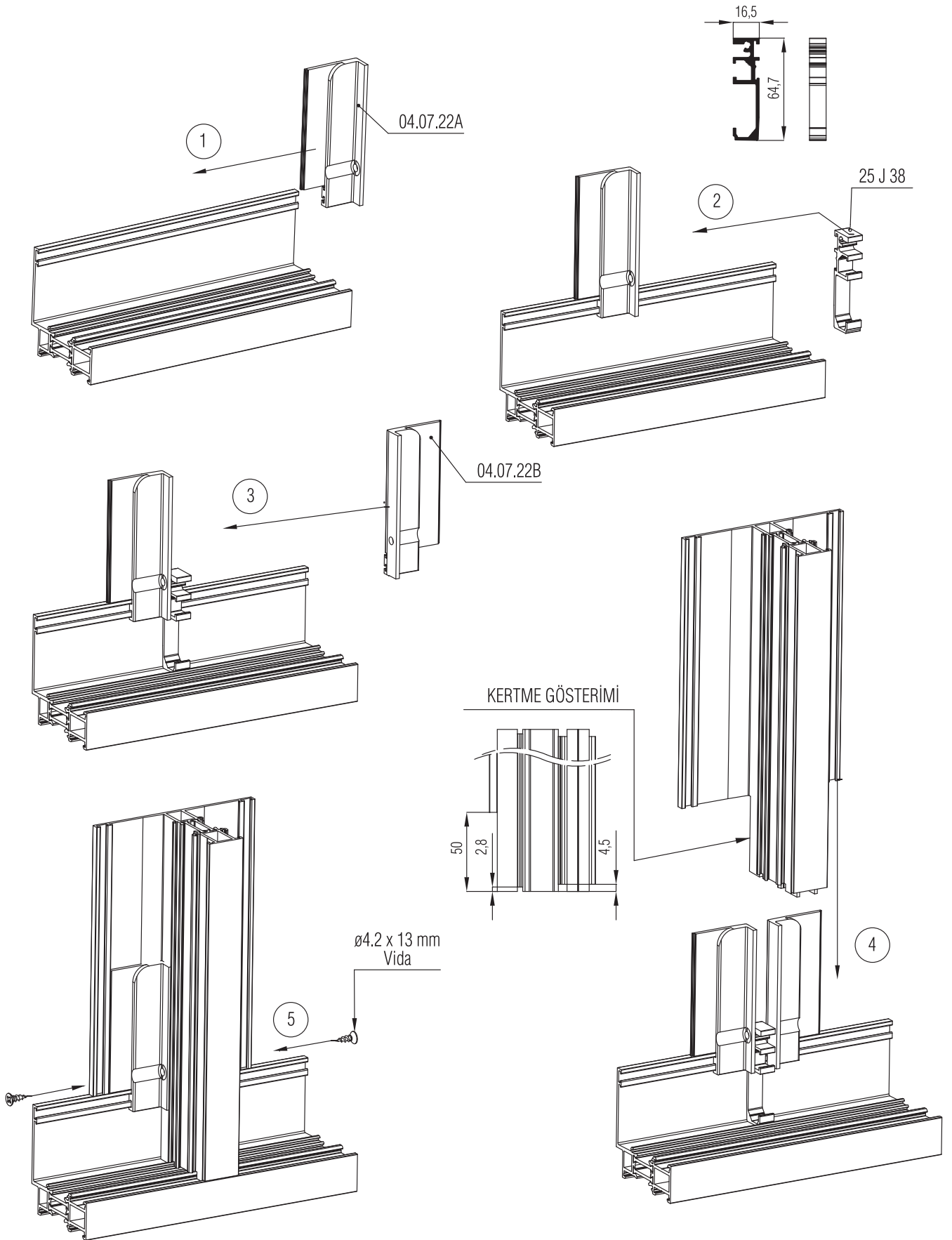

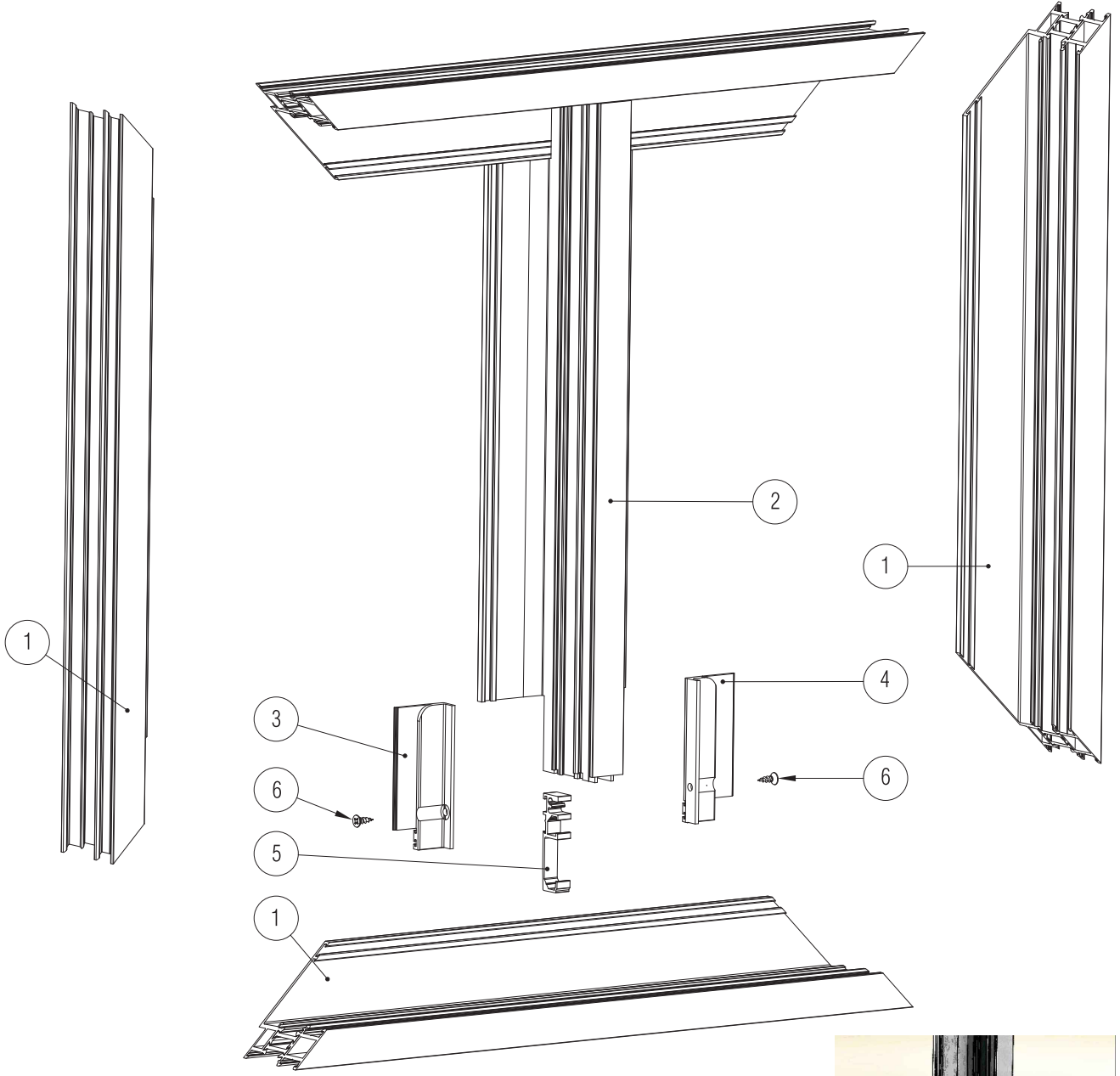

PARÇA NO PIECE NUMBER	KOD CODE	TANIM DESCRIPTION	MİKTAR QUANTITY	MALZEME MATERIAL
1	AT67F01	KASA PROFİLİ FRAME PROFILE	4	ALÜMİNYUM ALUMINIUM
2	AT67M02	ORTA KAYIT PROFİLİ MULLION PROFILE	1	ALÜMİNYUM ALUMINIUM
3	04.07.22A	BAĞLANTI PARÇASI (SAĞ) CONNECTION PIECE (RIGHT)	1	PVC
4	04.07.22B	BAĞLANTI PARÇASI (SOL) CONNECTION PIECE (LEFT)	1	PVC
5	25 J 38	ORTA KAYIT BAĞLANTI PARÇASI MULLION CONNECTION PIECE	2	ALÜMİNYUM ALUMINIUM
6	ø 4,2 x 13 mm	VİDA SCREW	2	

